

EXISTING SURFACE CARPARK

LOCATION	QUANTITY	PARKING TYPE
EXISTING SURFACE CARPARK	341	PAY & DISPLAY / PERMIT
Grand total	341	

TOTAL NUMBER OF SURFACE CARPARK REMOVED 86

NUMBER OF EXISTING SURFACE CARPARK NOT AVAILABLE DURING THE CONSTRUCTION PERIOD

LOCATION	QUANTITY	PARKING TYPE
EXISTING SURFACE CARPARK	150	PAY & DISPLAY / PERMIT
Grand total: 150	150	

PROPOSED MULTI-STORY CARPARK - CARS -

BUILDING LEVEL	QUANTITY	PARKING TYPE
G-A	24	PAY & DISPLAY / PERMIT
G-B	30	PAY & DISPLAY / PERMIT
L1-A	30	PAY & DISPLAY / PERMIT
PAY & DISPLAY / PERMIT	84	
L1-B	31	RESERVED
L2-A	30	RESERVED
L2-B	31	RESERVED
L3-A	30	RESERVED
L3-B	31	RESERVED
L4-A	30	RESERVED
L4-B	31	RESERVED
L5-A	30	RESERVED
L5-B	31	RESERVED
RESERVED	275	
Grand total: 359	359	

PROPOSED MULTI-STORY CARPARK - MOTOR BIKES -

BUILDING LEVEL	QUANTITY	PARKING TYPE
G-A	4	PAY & DISPLAY / PERMIT
L1-A	4	PAY & DISPLAY / PERMIT
PAY & DISPLAY / PERMIT	8	
L2-A	4	RESERVED
L3-A	4	RESERVED
L4-A	4	RESERVED
L5-A	4	RESERVED
RESERVED	16	
Grand total: 24	24	

PROPOSED FINAL SOUTH WEST CAR PARK SUMMARY

MULTI - STOREY PARKING STATION	359
MODIFIED SURFACE CAR PARKING	255
TOTAL CAR PARKING SPACES	614

PROPOSED FINAL MOTOR BIKE PARKING SUMMARY

MOTOR BIKE PARKING	24
TOTAL MOTOR BIKE PARKING SPACES	24

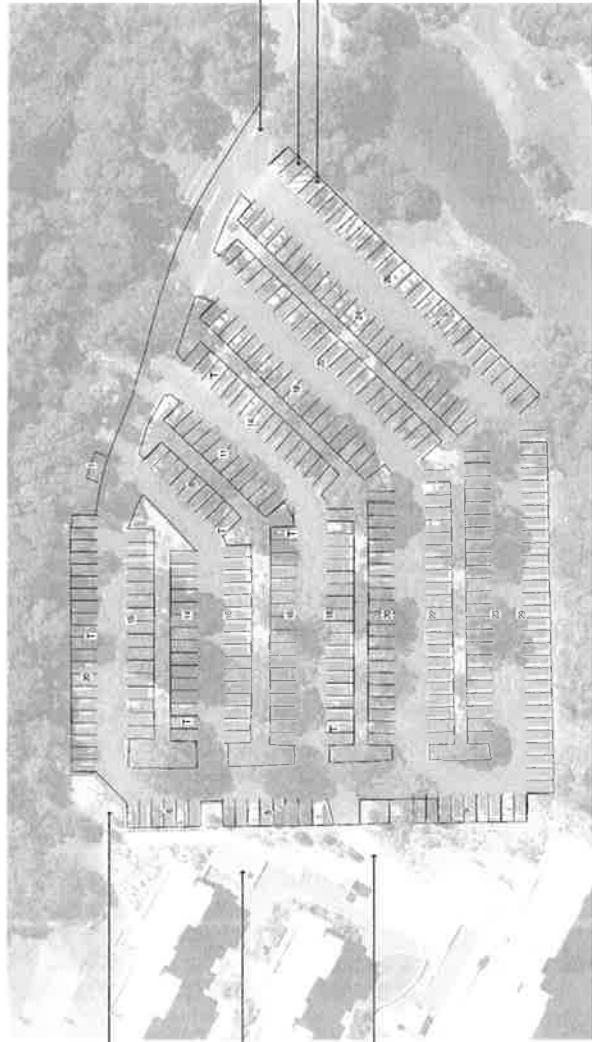

- EXISTING SERVICE VEHICLE ACCESS DRIVE
- EXISTING ELECTRICAL SUBSTATION
- EXISTING SERVICE ACCESS DRIVEWAY

1. EXISTING SOUTH WEST CARPARK

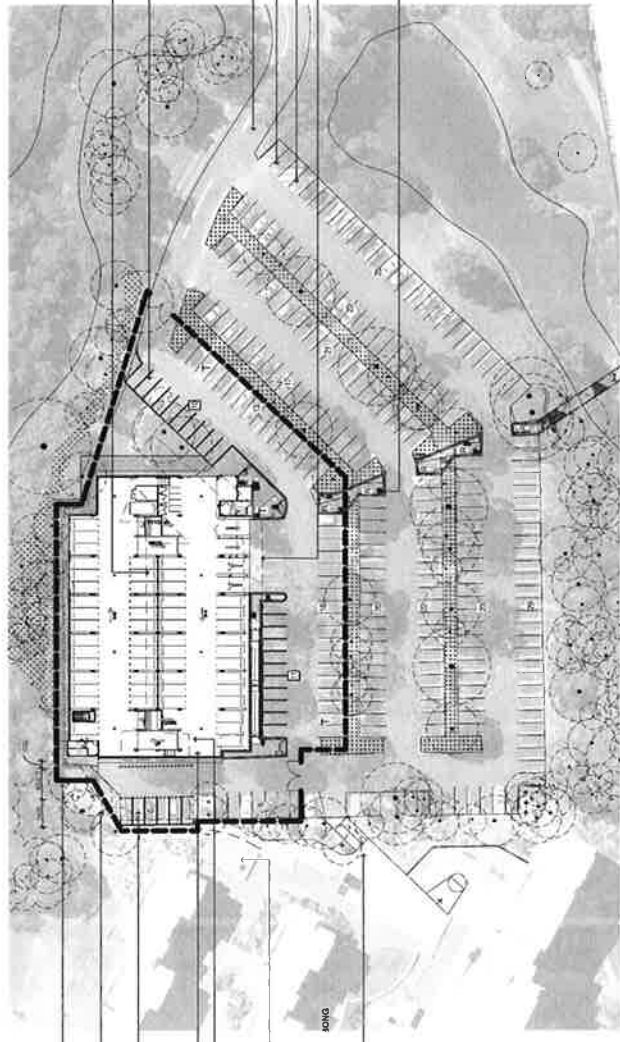

- REFER TO LANDSCAPE ARCHITECTURE PLAN FOR EXISTING TREE REMOVAL
- PROPOSED NEW SURFACE CARPARKING TO BE CONSTRUCTED WITHIN EXISTING DRIVEWAY
- EXISTING ENTRY / LEFT ACCESS ROAD
- EXISTING ACCESSIBLE CAR SPACES
- EXISTING ACCESSIBLE CAR SPACE
- PROPOSED NEW SURFACE CARPARKING TO BE CONSTRUCTED WITHIN EXISTING DRIVEWAY
- EXISTING ELECTRICAL SUBSTATION TO BE RETAINED DURING CONSTRUCTION
- EXISTING SERVICE ACCESS DRIVEWAY TO BE MAINTAINED DURING CONSTRUCTION INCLUDING VEHICLE TURNING CIRCLES

3. PROPOSED SOUTH WEST CARPARK AND DEMOLITION PLAN



PROPOSED SOUTH WEST MULTI-STORY CARPARK

NUMBER	DRAWING NAME	SCHEDULE OF EXTERNAL COLOURS AND MATERIALS
D100	LOCATION AND SITE PLAN	
D101	FLOOR PLAN	
D102	FLOOR PLAN	
D103	FLOOR PLAN	
D104	CROSS SECTIONS	
D105	CROSS SECTIONS	
D106	ELEVATION SHEET FOR 2	
D107	PERSPECTIVE NEWS	
D108	CARPARK SUMMARY AND DEMOLITION PLAN	

EXTERNAL BUILDING MATERIALS & EXTERNAL COLOURS
FACE BRICKWORK - SPITAL GROUNDS TAN
EXPRESSED STEEL FRAMING TO UP AND SUN LOUVERES - COLUZZI'S TIMBERFLAK
ALUMINIUM WINDOW WALLS AND SUN LOUVERES - DALUX ZEUS THERMFLAK
ALUMINIUM FINISH TO SECURITY SCREENS - POWERSHIRT - ANTI-VANDAL NATURAL FINISH
SECURITY SCREENS - GALVANIZED FINISH

LEGEND
FALL
EXISTING TERRAIN SITE FALLS
PEDESTRIAN PATHWAY NETWORK
PRIMARY VEHICLE ACCESS / EXPRESS LINES FROM RINGS ROAD TO MULTI-STORY CARPARK
EXISTING BLD 68 STUDENT ACCOMMOD SIGHT LINES
EXISTING STORMWATER OVERFLOW PATH
EXISTING WATER COURSE

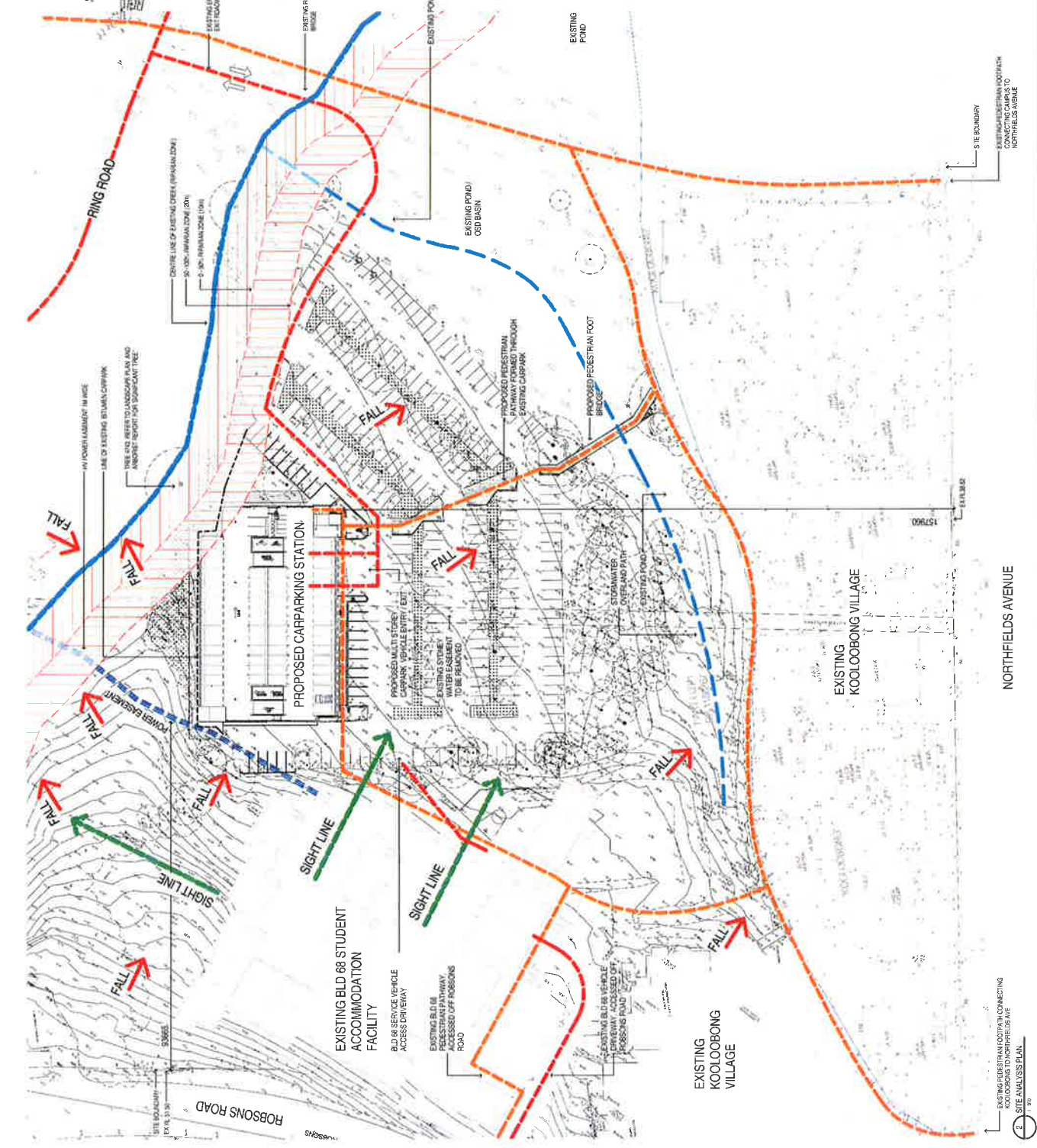

GRAHAM BELL BOWMAN ARCHITECTS
 Registered Architect, Creative Centre, No. 10/11

Project: **UOW SOUTH WEST MULTI-STORY CARPARK**

Client: **UNIVERSITY OF WOLLONGONG**

Drawn By: **945 DA100 A**

Date: **02.10.2015**

Scale: 1:1000 (IF A1)

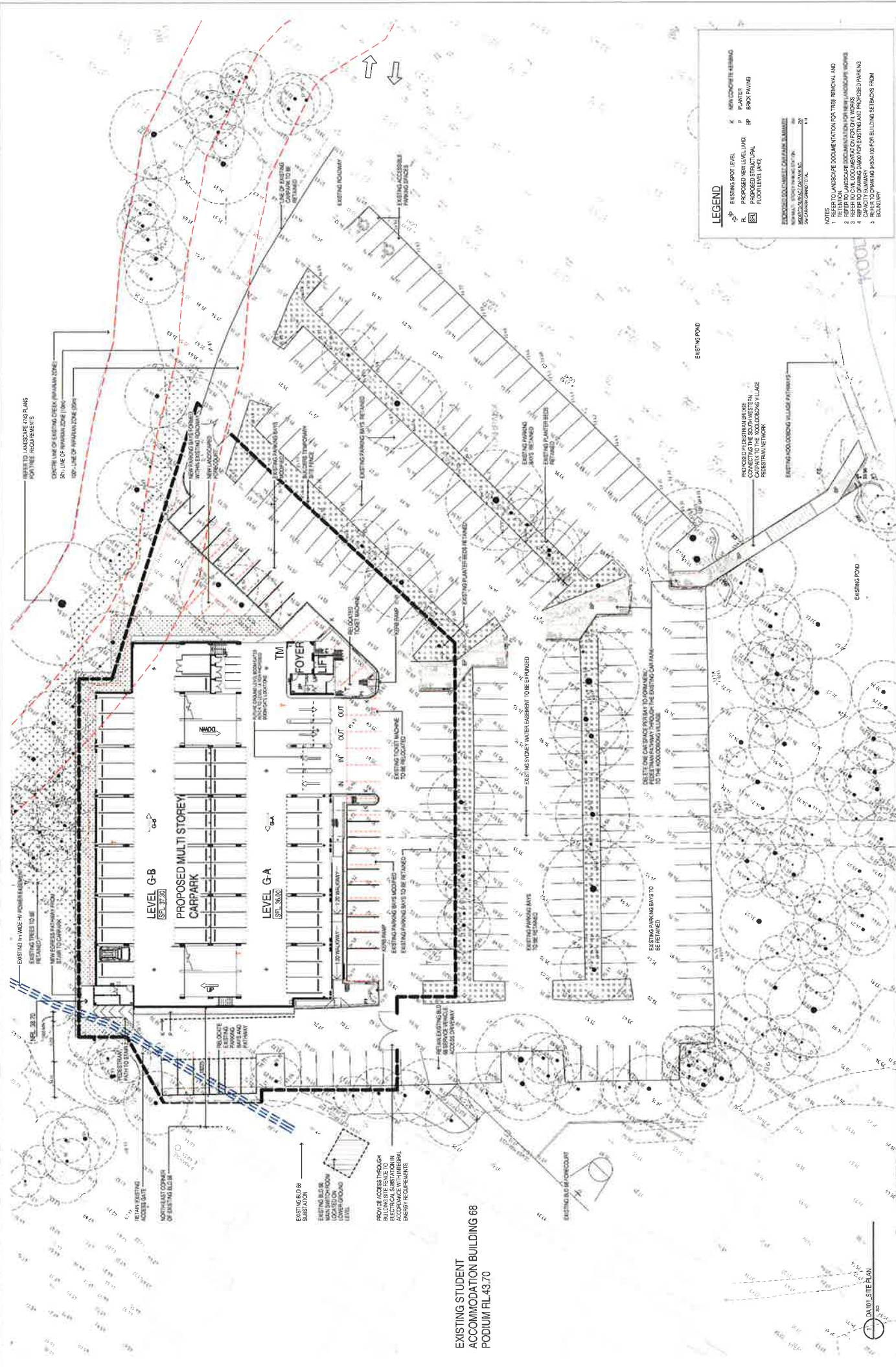

EXISTING STUDENT ACCOMMODATION BUILDING 88 PODIUM RL-43.70

LEGEND

- EXISTING SPOT LEVEL
- PROPOSED SPOT LEVEL
- PROPOSED BENCH LEVEL (AND) FLOOR LEVEL (AND)
- PROPOSED CONCRETE CURB/RAIL/RAILWAY
- PROPOSED CONCRETE CURB/RAIL/RAILWAY BY CHAIRMAN ROAD TO AL
- EXISTING CONCRETE KERBSIDE
- PLANTER
- BRICK PAVING

NOTES

- REFER TO LANDSCAPE DOCUMENTATION FOR TREE REMOVAL AND RETENTION.
- REFER TO LANDSCAPE DOCUMENTATION FOR TREE RETENTION AND PROPOSED PLANTING.
- REFER TO LANDSCAPE DOCUMENTATION FOR CIVIL WORKS.
- REFER TO DRAWING D800 FOR EXISTING AND PROPOSED PAVING.
- REFER TO DRAWING D800 FOR EXISTING AND PROPOSED PAVING BOUNDARY.

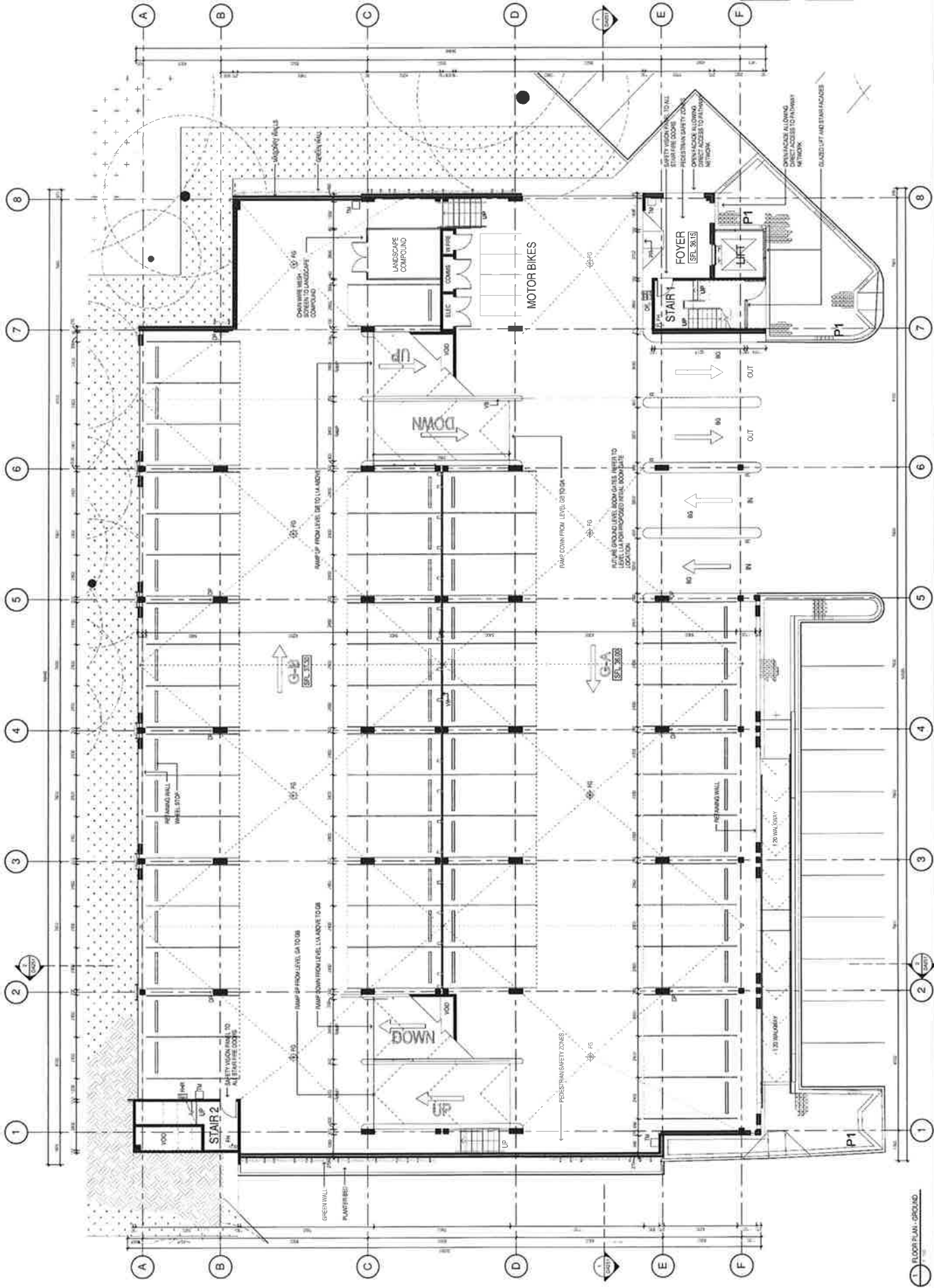

LEGEND 1

BG	BOOKGATE
BA	BACKLASH
HW	ROAD WATER MOUNT
PH	FIRE HYDRANT
FR	FIRE ROSE REEL
RR	ROAD GATE READER
TR	PARKING TICKET MACHINE
VR	VEHICLE READER

PARKING ALLOCATIONS

CAR	24
EV	24
BIKE	24
TRUCK	24
TRAILER	24
TRUCK	24
TRAILER	24
TRUCK	24
TRAILER	24
TRUCK	24
TRAILER	24
TRUCK	24
TRAILER	24

MOTOR BIKE	20
MOTOR BIKE	20
MOTOR BIKE	20
MOTOR BIKE	20
MOTOR BIKE	20
MOTOR BIKE	20
MOTOR BIKE	20
MOTOR BIKE	20
MOTOR BIKE	20
MOTOR BIKE	20

EXCLUDES

USA	1:1000
USA	1:1000
USA	1:1000
USA	1:1000
USA	1:1000
USA	1:1000
USA	1:1000
USA	1:1000
USA	1:1000
USA	1:1000
USA	1:1000
USA	1:1000
USA	1:1000
USA	1:1000
USA	1:1000
USA	1:1000
USA	1:1000

Project No: 945 DA200 A
 Date: 02.10.2015

FLOOR PLAN - GROUND



UNIVERSITY OF WOLLONGONG

UOW SOUTH WEST
 MULTI - STOREY CARPARK

GRAHAM BELLMAN ARCHITECTS
 Registered Architects, Council Reg. No. 6971



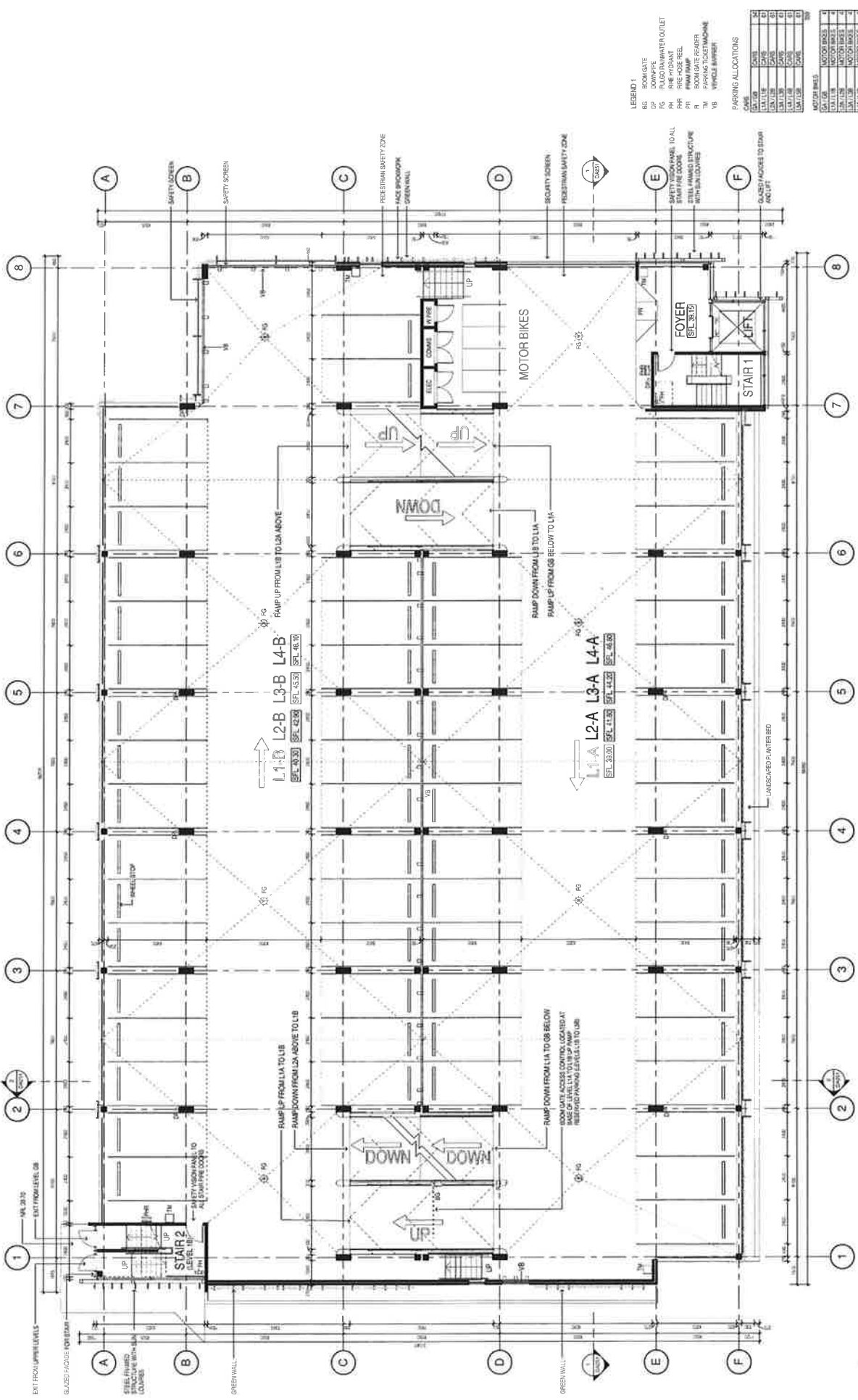

LEGEND 1

- RS ROOM/GATE
- DP DOWNGATE
- FG FUGO RAINWATER OUTLET
- PH FIRE HYDRANT
- RR RAIN ROOM
- R ROOM GATE REARER
- TM PARKING TICKET MACHINE
- VB VEHICLE BARRIER

PARKING ALLOCATIONS

CMS	LA 1-10	LA 1-11	LA 1-12	LA 1-13	LA 1-14	LA 1-15	LA 1-16	LA 1-17	LA 1-18	LA 1-19	LA 1-20
LA 1-10	LA 1-11	LA 1-12	LA 1-13	LA 1-14	LA 1-15	LA 1-16	LA 1-17	LA 1-18	LA 1-19	LA 1-20	

MOOTOR BIKES

LA 1-10	LA 1-11	LA 1-12	LA 1-13	LA 1-14	LA 1-15	LA 1-16	LA 1-17	LA 1-18	LA 1-19	LA 1-20
LA 1-10	LA 1-11	LA 1-12	LA 1-13	LA 1-14	LA 1-15	LA 1-16	LA 1-17	LA 1-18	LA 1-19	LA 1-20

FLOOR USES

LA 1-10	LA 1-11	LA 1-12	LA 1-13	LA 1-14	LA 1-15	LA 1-16	LA 1-17	LA 1-18	LA 1-19	LA 1-20
LA 1-10	LA 1-11	LA 1-12	LA 1-13	LA 1-14	LA 1-15	LA 1-16	LA 1-17	LA 1-18	LA 1-19	LA 1-20

Scale: 1:100 @ A1, 1:200 @ A2
 Date: 02.10.2015



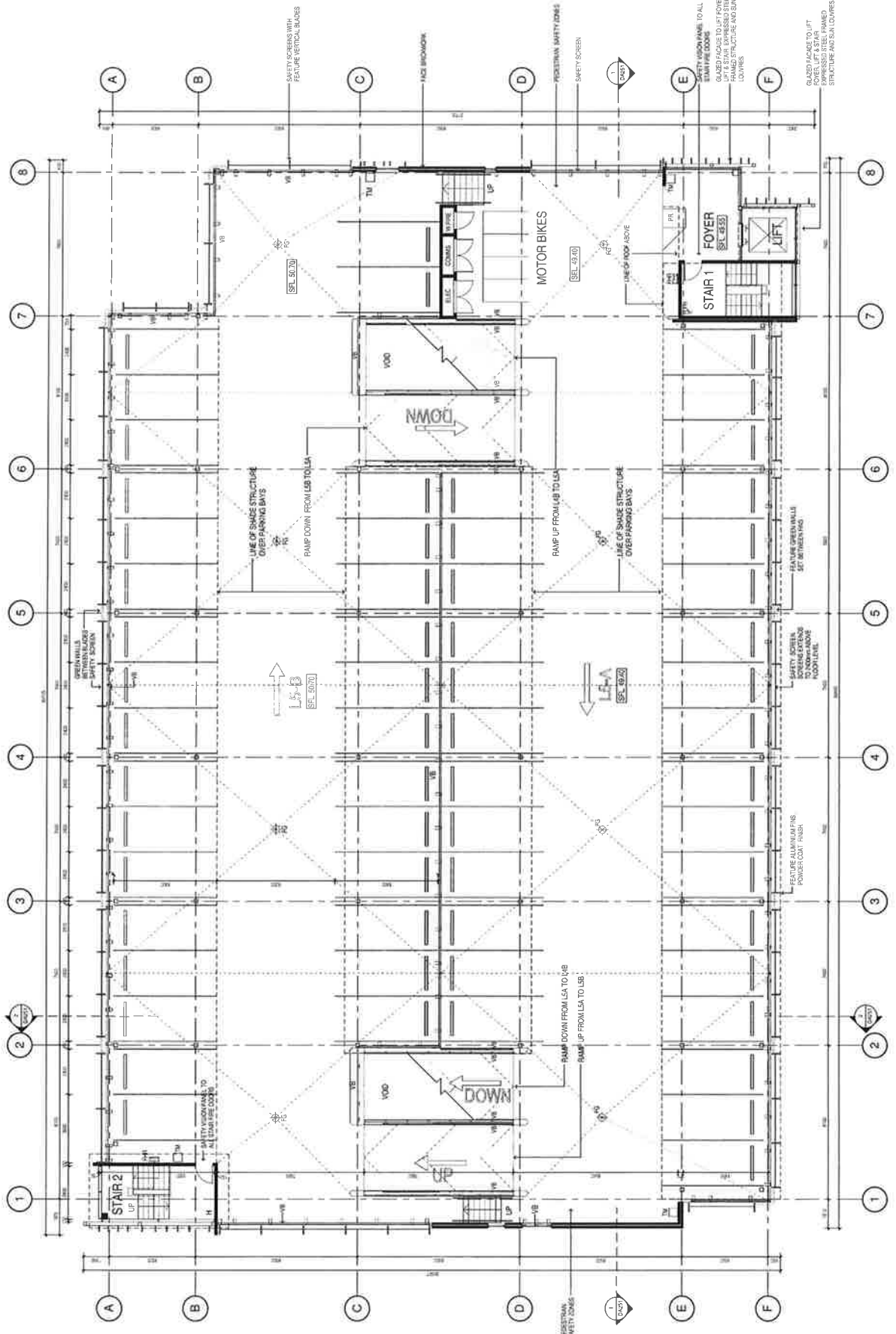

LEGEND 1

- RQ FULCRUM WATER OUTLET
- PHR FIRE KNOB FEEL
- PHI FIRE RAMP
- PM PARKING TO BE MACHINE
- PS PARKING TO BE SCREEN
- VS VERTICAL GLASS

PARKING ALLOCATIONS

TYPE	NO.	AREA
LA1	1	LA1.1B
LA2	2	LA2.1B
LA3	3	LA3.1B
LA4	4	LA4.1B
LA5	5	LA5.1B
LA6	6	LA6.1B
LA7	7	LA7.1B
LA8	8	LA8.1B
LA9	9	LA9.1B
LA10	10	LA10.1B
LA11	11	LA11.1B
LA12	12	LA12.1B
LA13	13	LA13.1B
LA14	14	LA14.1B
LA15	15	LA15.1B
LA16	16	LA16.1B
LA17	17	LA17.1B
LA18	18	LA18.1B
LA19	19	LA19.1B
LA20	20	LA20.1B
LA21	21	LA21.1B
LA22	22	LA22.1B
LA23	23	LA23.1B
LA24	24	LA24.1B
LA25	25	LA25.1B
LA26	26	LA26.1B
LA27	27	LA27.1B
LA28	28	LA28.1B
LA29	29	LA29.1B
LA30	30	LA30.1B
LA31	31	LA31.1B
LA32	32	LA32.1B
LA33	33	LA33.1B
LA34	34	LA34.1B
LA35	35	LA35.1B
LA36	36	LA36.1B
LA37	37	LA37.1B
LA38	38	LA38.1B
LA39	39	LA39.1B
LA40	40	LA40.1B
LA41	41	LA41.1B
LA42	42	LA42.1B
LA43	43	LA43.1B
LA44	44	LA44.1B
LA45	45	LA45.1B
LA46	46	LA46.1B
LA47	47	LA47.1B
LA48	48	LA48.1B
LA49	49	LA49.1B
LA50	50	LA50.1B
LA51	51	LA51.1B
LA52	52	LA52.1B
LA53	53	LA53.1B
LA54	54	LA54.1B
LA55	55	LA55.1B
LA56	56	LA56.1B
LA57	57	LA57.1B
LA58	58	LA58.1B
LA59	59	LA59.1B
LA60	60	LA60.1B
LA61	61	LA61.1B
LA62	62	LA62.1B
LA63	63	LA63.1B
LA64	64	LA64.1B
LA65	65	LA65.1B
LA66	66	LA66.1B
LA67	67	LA67.1B
LA68	68	LA68.1B
LA69	69	LA69.1B
LA70	70	LA70.1B
LA71	71	LA71.1B
LA72	72	LA72.1B
LA73	73	LA73.1B
LA74	74	LA74.1B
LA75	75	LA75.1B
LA76	76	LA76.1B
LA77	77	LA77.1B
LA78	78	LA78.1B
LA79	79	LA79.1B
LA80	80	LA80.1B
LA81	81	LA81.1B
LA82	82	LA82.1B
LA83	83	LA83.1B
LA84	84	LA84.1B
LA85	85	LA85.1B
LA86	86	LA86.1B
LA87	87	LA87.1B
LA88	88	LA88.1B
LA89	89	LA89.1B
LA90	90	LA90.1B
LA91	91	LA91.1B
LA92	92	LA92.1B
LA93	93	LA93.1B
LA94	94	LA94.1B
LA95	95	LA95.1B
LA96	96	LA96.1B
LA97	97	LA97.1B
LA98	98	LA98.1B
LA99	99	LA99.1B
LA100	100	LA100.1B

FOYER

NO.	AREA
1	FOYER
2	FOYER
3	FOYER
4	FOYER
5	FOYER
6	FOYER
7	FOYER
8	FOYER
9	FOYER
10	FOYER
11	FOYER
12	FOYER
13	FOYER
14	FOYER
15	FOYER
16	FOYER
17	FOYER
18	FOYER
19	FOYER
20	FOYER
21	FOYER
22	FOYER
23	FOYER
24	FOYER
25	FOYER
26	FOYER
27	FOYER
28	FOYER
29	FOYER
30	FOYER
31	FOYER
32	FOYER
33	FOYER
34	FOYER
35	FOYER
36	FOYER
37	FOYER
38	FOYER
39	FOYER
40	FOYER
41	FOYER
42	FOYER
43	FOYER
44	FOYER
45	FOYER
46	FOYER
47	FOYER
48	FOYER
49	FOYER
50	FOYER
51	FOYER
52	FOYER
53	FOYER
54	FOYER
55	FOYER
56	FOYER
57	FOYER
58	FOYER
59	FOYER
60	FOYER
61	FOYER
62	FOYER
63	FOYER
64	FOYER
65	FOYER
66	FOYER
67	FOYER
68	FOYER
69	FOYER
70	FOYER
71	FOYER
72	FOYER
73	FOYER
74	FOYER
75	FOYER
76	FOYER
77	FOYER
78	FOYER
79	FOYER
80	FOYER
81	FOYER
82	FOYER
83	FOYER
84	FOYER
85	FOYER
86	FOYER
87	FOYER
88	FOYER
89	FOYER
90	FOYER
91	FOYER
92	FOYER
93	FOYER
94	FOYER
95	FOYER
96	FOYER
97	FOYER
98	FOYER
99	FOYER
100	FOYER

1 FLOOR PLAN - L5

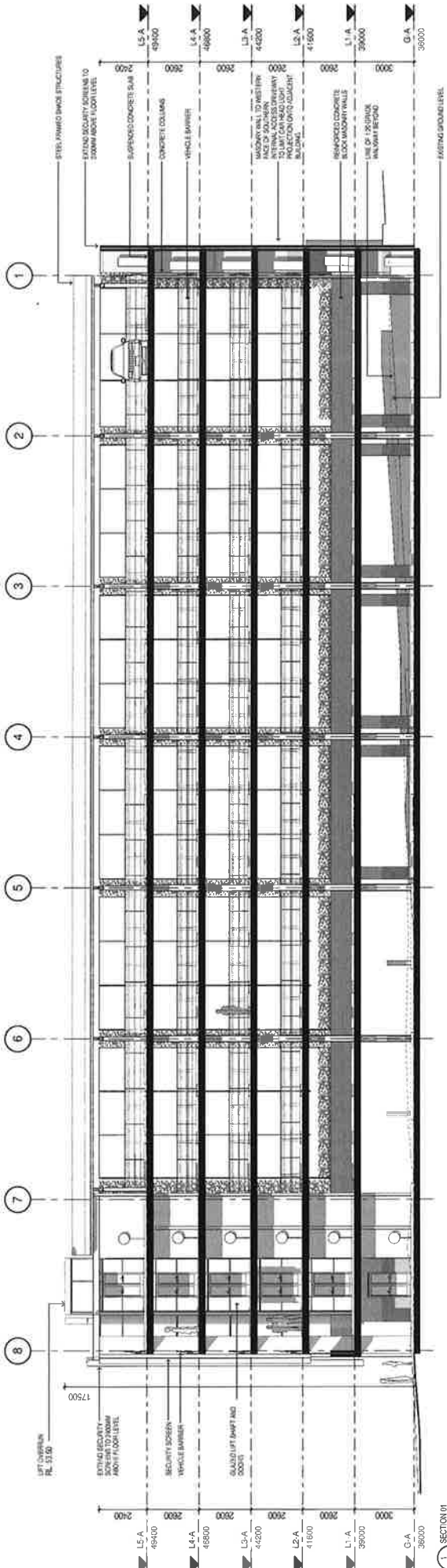

SECTION 01
1:10

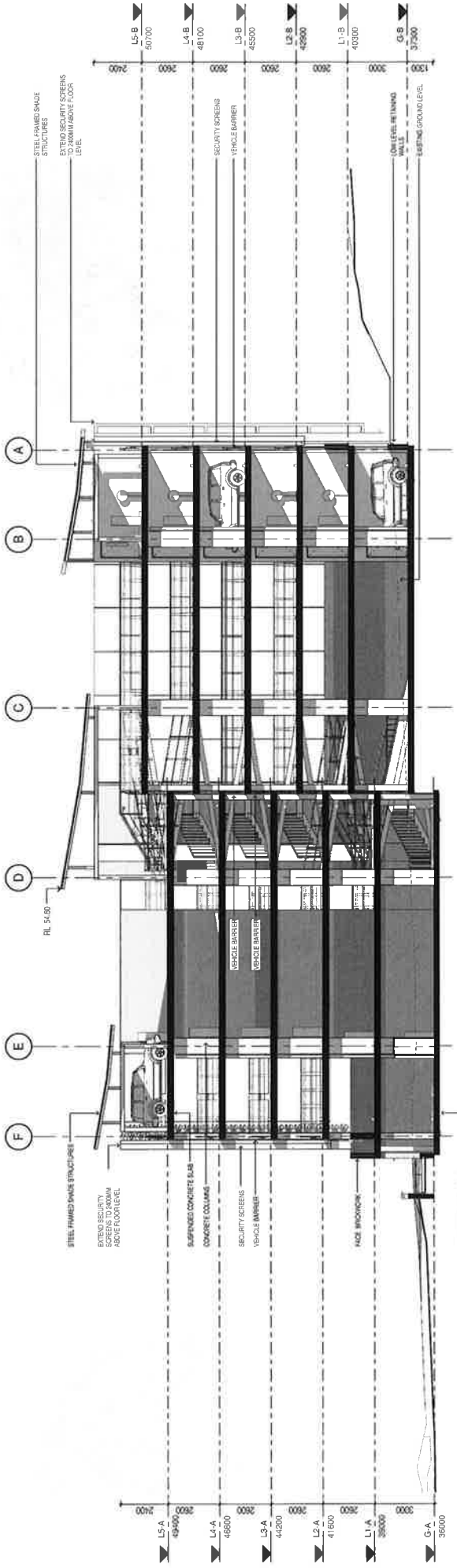

SECTION 02
1:10

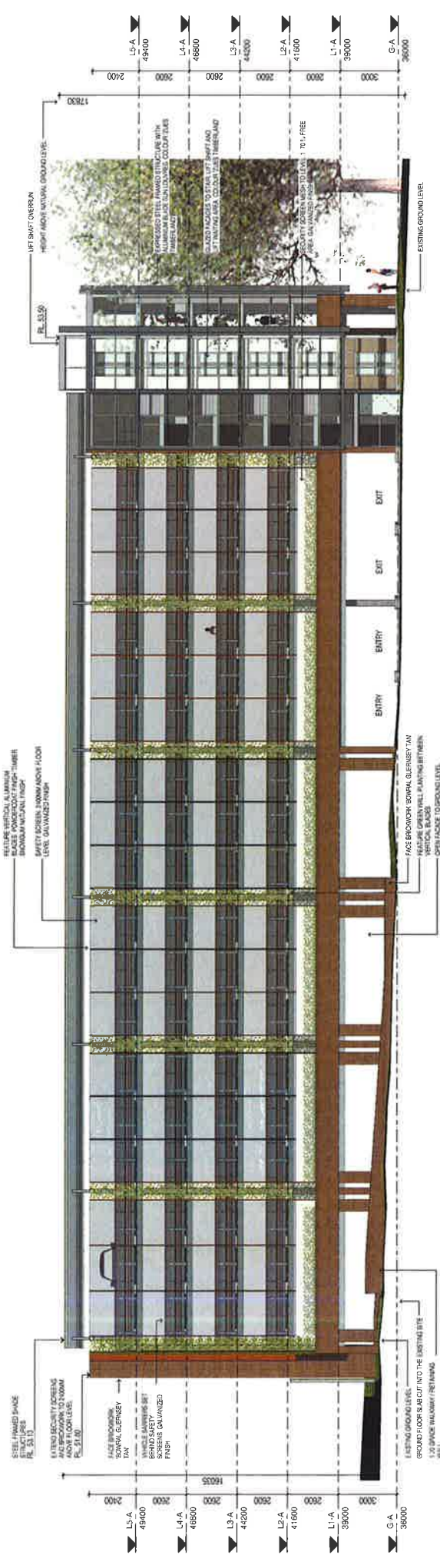

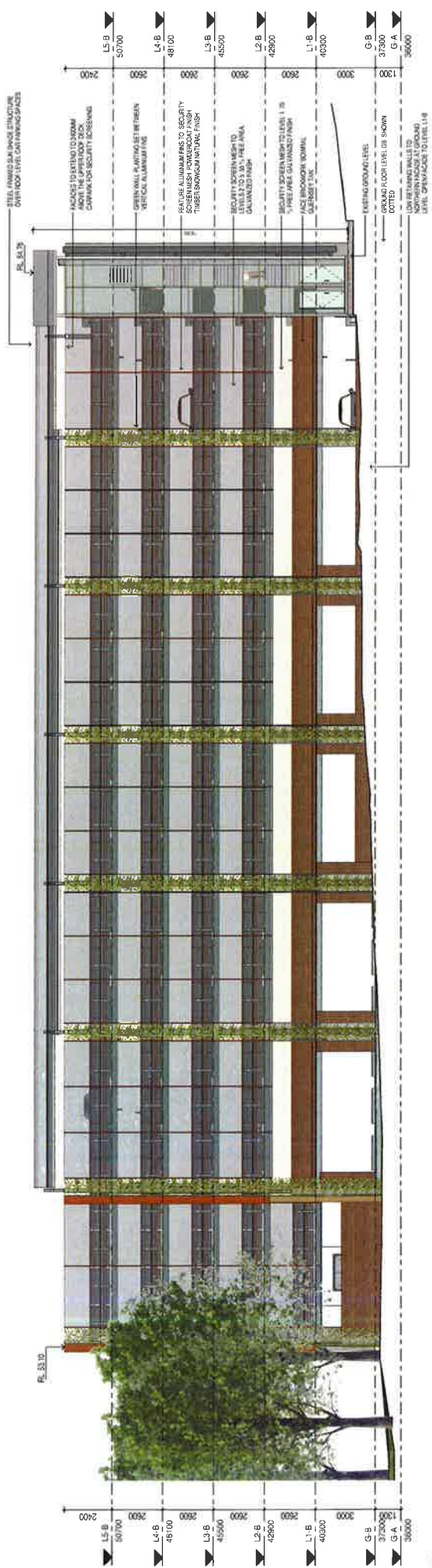

1. NORTHERN ELEVATION

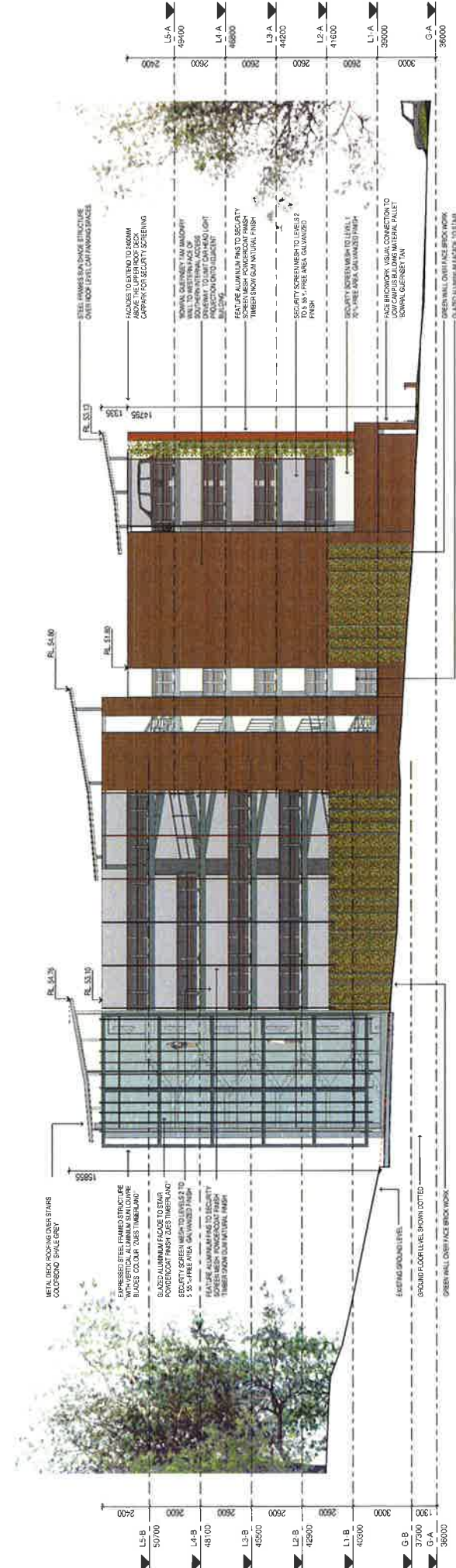

2. WESTERN ELEVATION

GRAHAM BELL BOWMAN ARCHITECTS
 PROJECT: UOW SOUTH WEST MULTI - STOREY CARPARK
 CLIENT: UNIVERSITY OF WOLLONGONG
 DRAWING NO: 945 DA301 A
 DATE: 02.10.2015
 SCALE: 1:100 @ A1 1:200 @ A3
 Scale 1:100 @ A1 1:200 @ A3
 0m 1m 2m



GRAHAM BELL BOWMAN ARCHITECTS
 10/110 WOLLONGONG ROAD WOLLONGONG NSW 2522

ELEVATION SHEET 2 OF 2